5ème élargissement

europe direct

#CanapEurope

Quels pays Quelle date ?

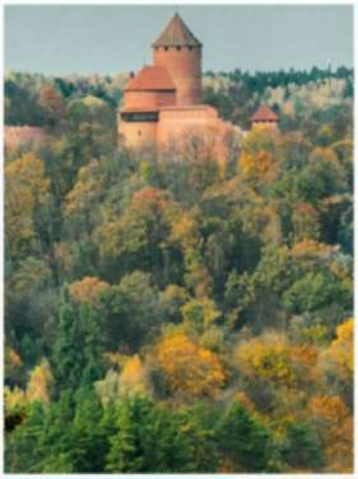

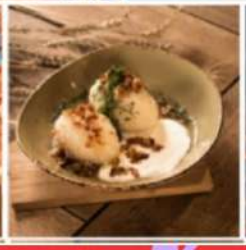

5ème élargissement

2004

europe direct

#CanapEurope

Estonie

Quels pays Quelle date ?

Lettonie

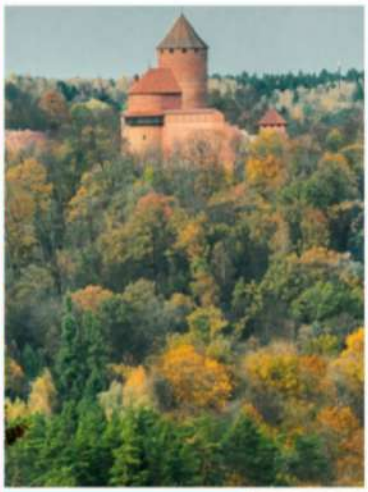

Lituanie

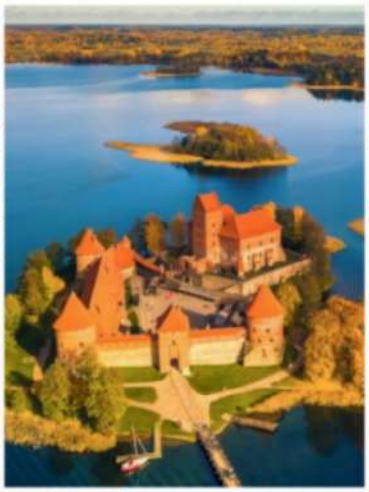

Slovénie

Chypre

Malte

Pologne ⤴️ République Tchèque ⤵️

Hongrie ⤴️ Slovaquie ⤵️